



8a Yathong Road CARINGBAH NSW

4 🚗 3 🚗 2 🚗

Discover the ultimate in contemporary living with this architecturally designed residence, only recently constructed, this sleek duplex is a showcase of innovative architecture and well thought out design that showcase an abundant natural light with its desired north facing aspect.

Type : Semi Detached
Building Size : 353 sqm
View : <https://www.crippsandcripps.com.au/sale/nsw/sutherland/caringbah/residential/semi-detached/8091522>

Architectural Features:

Striking Façade: The home boasts eye-catching contemporary architectural elements, including a bold and modern façade that sets it apart from other homes in the area.

Innovative Interiors: Custom joinery and polished concrete floors combine throughout create a sophisticated and

[For full version visit the website](https://www.crippsandcripps.com.au)



Jason Hawes
02 9523 6511

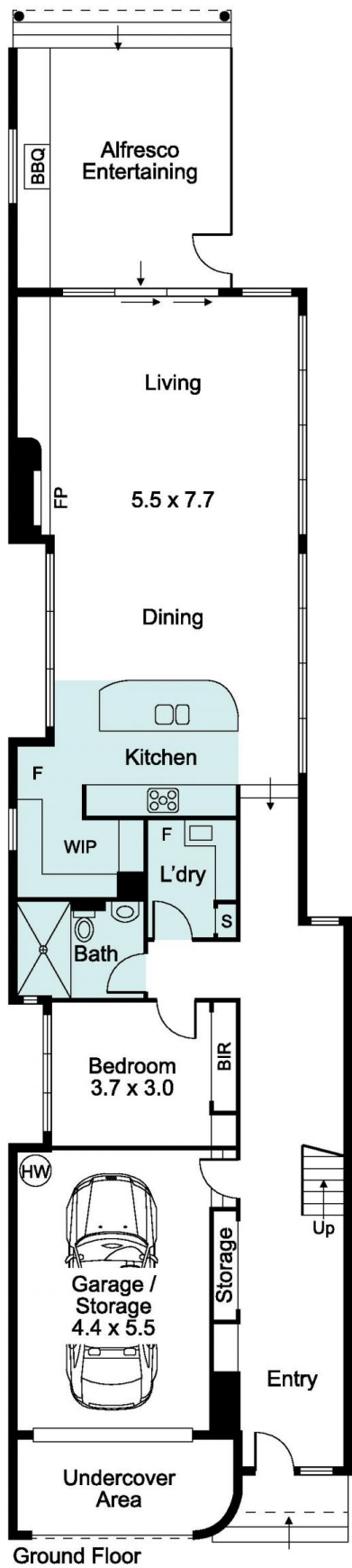

Ground Floor

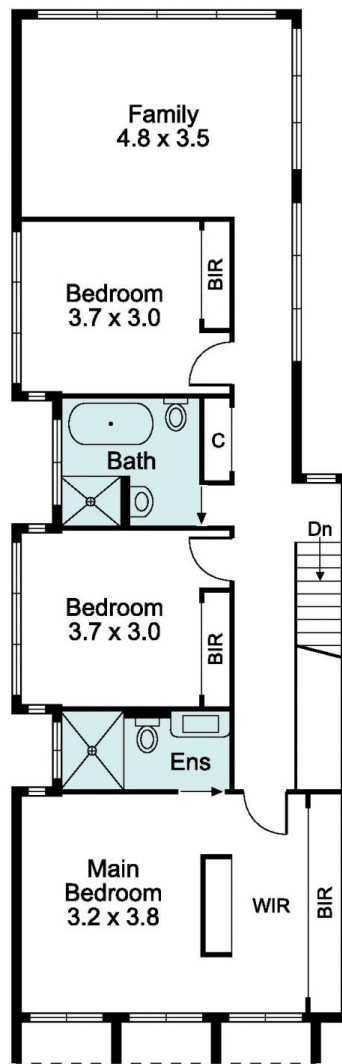

First Floor

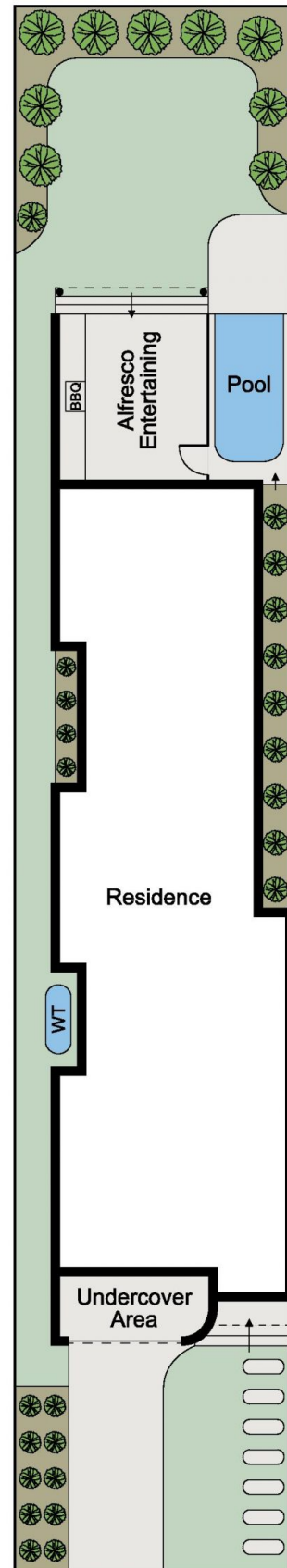

8A Yathong Road, Caringbah

Every care has been taken to verify the accuracy of the details and dimensions in this property plan. Prospective purchasers are advised to make their own enquiries to satisfy themselves in all respects. The plan is a representation only and is not necessarily to scale.